LIBRARY-STATE COLLEGE-WESTFIELD, MASS.

THE TEKOA

YEAR BOOK OF THE JUNIOR CLASS

1933

STATE TEACHERS COLLEGE
WESTFIELD, MASSACHUSETTS

WESTFIELD STATE COLLEGE
3 0386 0025 9453 6

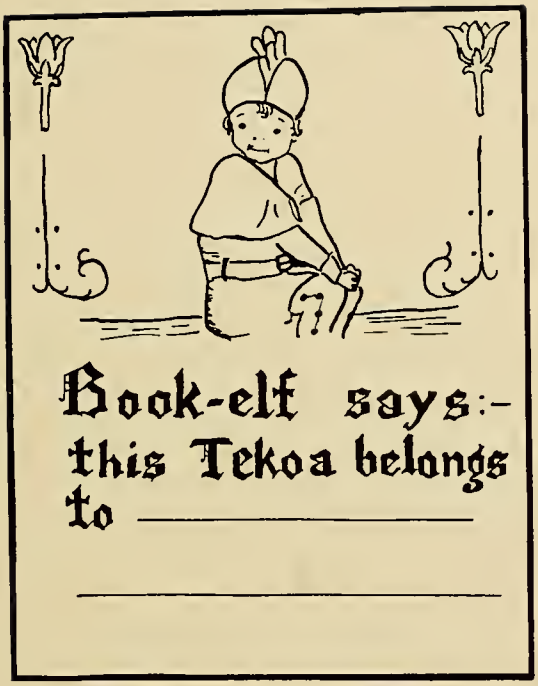
Book-elf says:-
this Tekoa belongs
to _____
_____

Digitized by the Internet Archive
in 2012 with funding from
Federally funded with LSTA funds through the Massachusetts Board of Library Commissioners

http://www.archive.org/details/tekoa11west

Dedication

We, the class of 1933, in deep appreciation and sincere gratitude for the inspiration given to us dedicate this Tekoa to

GLADYS F. PRATT

GLADYS F. PRATT

Faculty Adviser

Charles Russell

PRESIDENT OF THE STATE TEACHERS COLLEGE
AT WESTFIELD

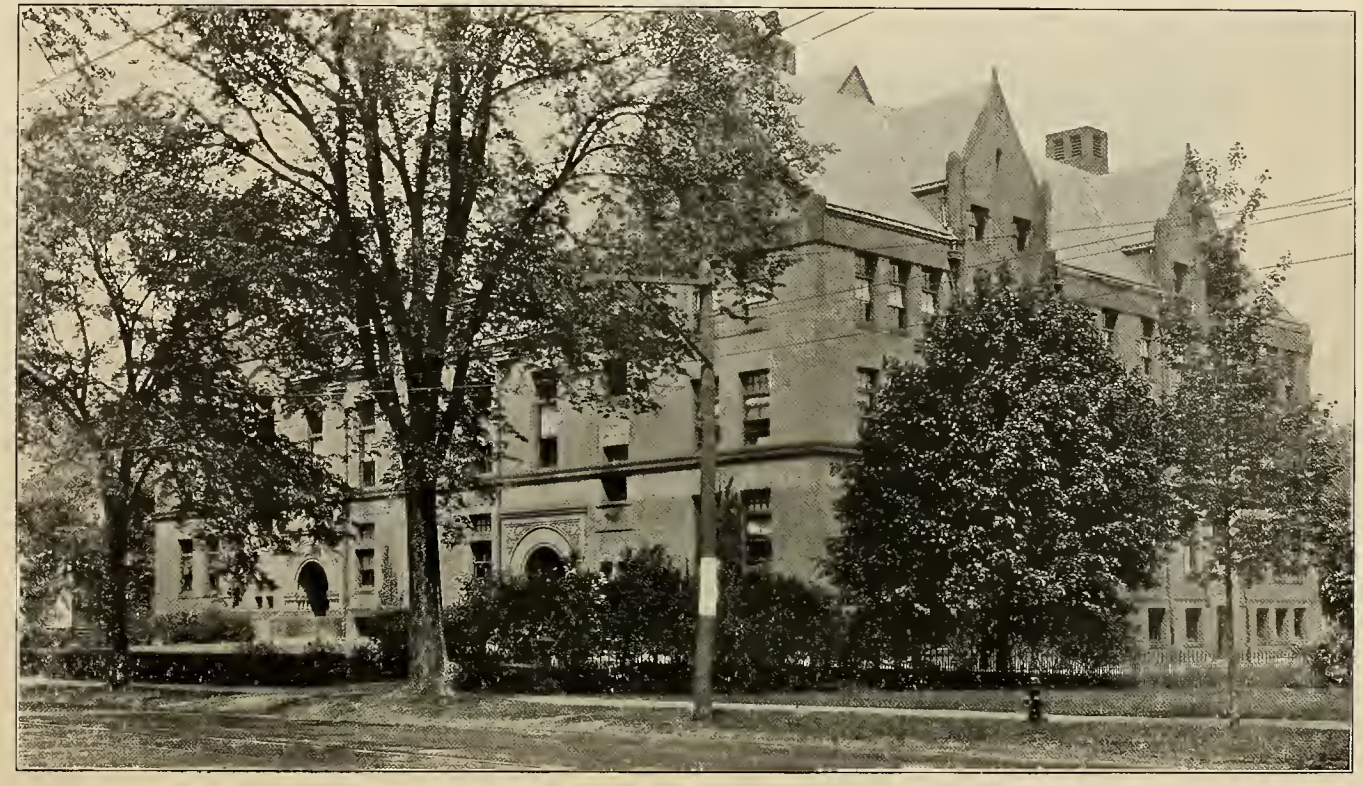

STATE TEACHERS COLLEGE AT WESTFIELD

TRAINING SCHOOL

TEACHERS COLLEGE AND TRAINING SCHOOL FACULTIES

Teachers College Faculty

CHARLES RUSSELL, PH.D., *President*

Principals of Education

M. GRACE FICKETT, M.A.	History of Education, Literature, Psychology, Tests and Measurements
EDWARD R. HAWLEY	Public School Music, Chorus, Music Appreciation
GEORGE W. HAUPT, PH.D.	Geography, Science
THERESA J. LAMMERS, B.S.	Health Education, Hygiene, Physical Education
RAYMOND G. PATTERSON, M.A.	History, Written English, Sociology
GLADYS F. PRATT, M.A.	Librarian, Library Instruction
THOMAS C. SAWYIER	Penmanship
LOUISE E. SNOW	Fine and Industrial Arts
MARTHA M. TOBEY, A.B.	Mathematics, Oral English, Economics
MRS. ALICE W. WINSLOW	Technique of Teaching, Elementary School Observation and Management, Reading, Written English

Training School Faculty

GEORGE M. CRUTSINGER, PH.D., *Principal and Director of Training, Junior High School Observation and Management*

AUGUSTA M. TAPPAN	Sixth Grade
ELLA G. WALLACE	Sixth Grade
MAY T. GROUT	Fifth Grade
EDITH M. ROBBINS	Fifth Grade
ELIZABETH DUDLEY, M.A.	Fourth Grade
FLORENCE V. NICHOLS	Fourth Grade
BERTHA A. KURALT	Third Grade
LOUISE P. WADE	Third Grade
ANNA F. DEANE	Second Grade
MARJORIE M. WILLIAMS	Second Grade
CLARA W. LEYONBORG	First Grade
JEANNETTE H. ROSENGREN	First Grade
MRS. KATHERINE H. COLE	Kindergarten
VIOLA E. BETTINGER	Mundale Rural School
FLORA S. HEALD	Wyben Rural School

FACULTY AUTOGRAPHS

Classes

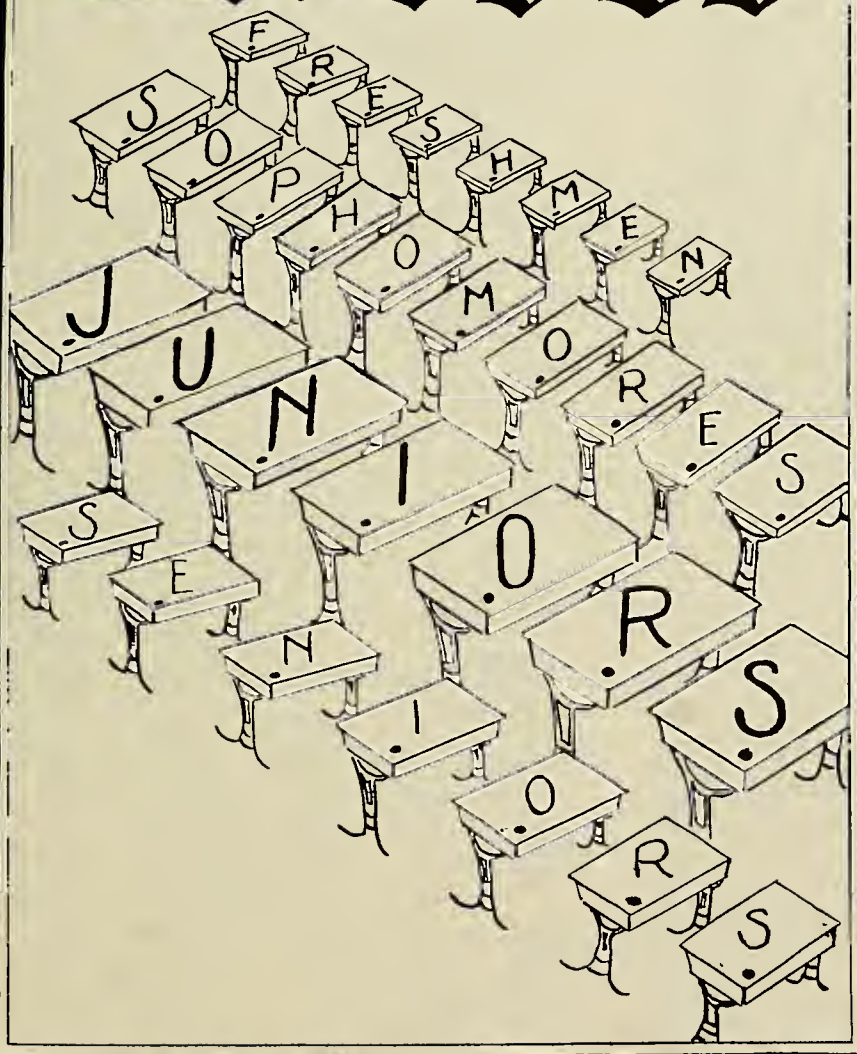

JUNIOR CLASS

MARION THERESA LYNCH Springfield

"The power of gentleness is irresistable"—Martyn

Characteristic: Gentleness

Here's hoping Marion always keeps with her that soft, friendly, and gentle manner.
Commuters' Club (1) (2) (3), Secretary (1), Minstrel Show (1) (3), President of Class (2) (3), Treasurer of Class (1), Student Council (2) (3), Secretary of Student Council (3), W. A. A. (1) (2) (3), Hockey (1) (3), Delegate to Athletic Conference Massachusetts State Teachers Colleges (3), Executive Secretary-Treasurer of A. C. M. S. T. C. (2), May Day (2) (3), Literature Club (2) (3), Chairman Inter-Class Prom (3).

MARGARET HARTT "Peg" Springfield

"Conscientiousness is the pulse of reason"—Coleridge

Characteristic: Conscientiousness

Your dignity and sophistication will be valuable assets when you are teaching, Peg.
Commuters' Club (1) (2) (3), Vice-President of Class (3), W. A. A. (1) (2) (3), Head of Tennis (3), May Day (2) (3), Glee Club (1) (2) (3), Operetta (1) (2) (3), D. O. A. (2) (3), Magazine Staff, Alumni News (2) (3).

ALICE CATHERINE DINEEN "Al" Westfield

"Dependability is a perpetual call upon humanity"

Characteristic: Dependability

Her eyes are more searching than a mirror.
Commuters' Club (1) (2) (3), Vice-President (3), Treasurer of Class (3), W. A. A. (1) (2) (3), May Day (2) (3), Art Club (2).

MARGARET J. MITCHELL "Peg" Springfield

"Lovable, happy and sincere
And to many friends she is most dear"
—Anon.

Characteristic: Sociability

Peg, the athlete and sportsman of '33.
Commuters' Club (1) (2) (3), Minstrel Show (1) (3), Secretary of Class (1) (2) (3), W. A. A. (1) (2) (3), President (3), Vice-President (2), Hockey (1) (3), Basketball (1) (2) (3), Head of Hockey (3), Winner of Tenikoit doubles (2), Winner of Horseshoe singles (2), and doubles (2), Delegate to A. C. M. S. C. Conference (3), May Day (2) (3), Literature Club (1) (2) (3), Magazine Staff (2) (3), *Tekoa* Staff (3), Chairman of W. A. A. Dance (3), Chairman of May Day (3).

DOROTHEA DAMON BANCROFT "Dolly" Longmeadow

"Gaiety is the soul's health"—Stanislaus

Characteristic: Animation

Everyone is merry when Dolly is around.
Commuters' Club (3), W. A. A. (3), Framingham Glee Club (1) (2), Framingham Fine Arts Club (2).

GLADYS M. BENEDICT — Springfield

"Smooth runs the water
Where the brook is deep"
—Shakespeare

Characteristic: Placidity

We marvel at the many poems Gladys can recognize and quote.
Commuters' Club (1) (2) (3), Minstrel Show (1), Literature Club (2) (3), Magazine Staff, Literary Editor (2) (3).

MARY GERTRUDE BOYER — "Gert" — Middlefield

"True wit is nature to advantage dressed
What oft was thought, but ne'er so well expressed."
—Pope

Characteristic: Vivacity

Gert is witty, friendly, and a good mixer.
Commuters' Club (1) (2) (3), Minstrel Show (1) (3), W. A. A. (1) (2) (3), Basketball (2) (3), May Day (2) (3), Student Council (1), Glee Club (1), Operetta (1), Art Club (2) (3), Photo Editor, *Tekoa* (3), Class Day (3), General Chairman of Student Council Prom (1).

ANNA FRANCES BRICK — "Ann" — Westfield

"Faithfulness and sincerity first of all"—Confucius

Characteristic: Faithfulness

If you are looking for a dependable person, call on Ann.
Commuters' Club (1) (2) (3), W. A. A. (1) (2) (3), May Day (2) (3).

LORRAINE CELENA BRONNER — West Springfield

"True merit is like a river
The deeper it is the less noise it makes"
—Anonymous

Characteristic: Competence

If you need help of any kind, ask Lorraine; she's willing to be of service to you.
Commuters' Club (1) (2) (3), Minstrel Show (1), Student Council Treasurer (3), W. A. A. (1) (2) (3), May Day (2) (3), Literature Club (2), *Tekoa* Staff, Business Editor (3).

ELIZABETH AMY BRYAN — "Betty" — Westfield

"Yet graceful ease and sweetness void of pride,
Might hide her faults if she had faults to hide"
—Smiles

Characteristic: Leadership

Betty's winning smile brings order to that Assembly Hall.
Commuters' Club (1) (2) (3), Treasurer (2), Minstrel Show (1), Student Council (3), President (3), Delegate to M. S. C. (3), W. A. A. (1) (2) (3), May Day (2) (3), Glee Club (1) (2) (3), Vice-President (1) (2), Operetta (1) (2) (3), D. O. A. (1) (2) (3), Magazine Staff (2) (3), Inter-Normal School Forum (1).

ALICE CARMEL "Al" Holyoke

"To mourn a mischief that is past and gone
Is the next way to draw new mischief on."
—Hopkins

Characteristic: Buoyancy

How could the Gym class tap dance without watching "Al"? Commuters' Club (2) (3), Minstrel Show (3), Dickinson Hall (1), W. A. A. (1) (2) (3), Secretary (1), Hockey (1), Basketball (1) (2), May Day (2) (3), Glee Club (2) (3), Operetta (2) (3), D. O. A. (2) (3), Literature Club (2), *Tekoa* Staff (3).

FLORENCE M. DEL DOTTO Springfield

"Her quiet and unassuming manner
Brings forth her pleasant ways"

Characteristic: Serenity

Ask Florence for the sunny side of a serious subject.
Commuters' Club (2) (3), W. A. A. (2) (3), Fitchburg Club (1).

MARJORIE FALVEY "Marge" Longmeadow

"A shy face is better than a forward heart"—Cervantes

Characteristic: Shyness

If you're looking for Marge after three o'clock, you will find her on the Springfield bus.
Commuters' Club (1) (2) (3), Minstrel Show (1), Glee Club (2), Operetta (2), W. A. A. (1) (2) (3), May Day (2) (3), *Tekoa* Staff (1).

MARJORIE LILLIAN FLEMING "Marge" Willimansett

"Pure compound of oddity, frolic and fun!
Who relished a joke and rejoiced in a pun."
—Goldsmith

Characteristic: Cheerfulness

Marge is changeable in disposition but interesting in personality.
Commuters' Club (1) (2) (3), President of Class (1), Student Council (1), W. A. A. (1) (2) (3), May Day (2) (3), Glee Club (1), Operetta (1).

MARY JANE FOURNIER Westfield

"Our Mary's witty, bright, and gay,
And cheerful as a summer's day"
—Reddell

Characteristic: Wit

Good things come in small packages, Mary Jane.
Commuters' Club (1) (2) (3), W. A. A. (1) (2) (3), May Day (2) (3), D. O. A. (2), Literature Club (2), *Tekoa* Staff Joke Editor (3).

ALBINA GENEVA GAJDA "Al" Chicopee

"Agreement exists in disagreement"—Lucon

Characteristic: Punctuality

Albina has always been helpful in straightening out our arguments.

Commuters' Club (1) (2) (3), W. A. A. (1) (2) (3), Recording Secretary (2), May Day (2) (3), Literature Club (2).

M. LOUISE RITA HAGAN "Lou" Westfield

"Is there a heart that music cannot melt?"—Beattie

Characteristic: Marked music ability

If you want the company of a light-hearted, active person, find Lou.

Commuters' Club (1) (2) (3), Minstrel Show (3), W. A. A. (1) (2) (3), May Day (2) (3), Glee Club (1) (2) (3), Operetta (1) (2) (3), D. O. A. (2) (3).

HELEN ELDRIDGE JONES "Jonesy" Westfield

"A pleasant spirited lady!
There's little of melancholy in her."
—Hunt

Characteristic: Congeniality

Here comes Helen, modelling a new dress.

Commuters' Club (1) (2) (3), Vice-President of Class (2), W. A. A. (1) (2) (3), May Day (2) (3), Magazine Staff (3), *Tekoa* Staff (3).

WANDA B. KIESZNOWSKI Westfield

"Art is power."—Longfellow

Characteristic: Marked artistic ability

Wanda always has her work done, and never boasts about it. Commuters' Club (1) (2) (3), W. A. A. (1) (2) (3), May Day (2) (3), Art Club (1) (2) (3), Vice-President (2), President (3), Literature (2) (3), Vice-President (2), *Tekoa* Staff, Art Editor (3).

ALICE KNICKERBOCKER "Al" Dalton

"Reserve is the truest expression of respect"—De Quincey

Characteristic: Calm dignity

What could we do without Al's melodious voice?

Dickinson Hall (1) (2) (3), House Committee (1) (2), Student Council (2), W. A. A. (1) (2) (3), Hockey (1), May Day (2) (3), Glee Club (2) (3), Operetta (2) (3), D. O. A. (2) (3), Secretary (2), Mandolin Club (1), Chairman of Student Council Prom (2).

ELIZABETH M. LANGWORTHY "Betty" W. Springfield

"Nothing is denied of well directed labor"—Reynolds

Characteristic: Industry

Betty always had things done on time and with uncanny accuracy.

Commuters' Club (1) (2) (3), Minstrel Show (1), W. A. A. (1) (2) (3), Hockey (1) (3), May Day (2) (3), Glee Club (1) (2) (3), D. O. A. (2) (3), Art Club (2) (3), Literature Club (1).

MARGARET MARY LEARY "Marge" Holyoke

"Confidence is conqueror of men; victorious both over them and in them."—Tupper

Characteristic: Confidence

Marg is a good manager, especially of Dormitory affairs.
Dickinson Hall (1) (2) (3), House Committee President (3), Bridge Club (1) (2) (3), Student Council (3), Delegate to M. S. C. (3), W. A. A. (1) (2) (3), May Day (2) (3), Hockey (1), Head of Hiking (3), Glee Club (2) (3), Operetta (2) (3), Literature Club (2), (3), Chairman Dormitory Dance (3).

FRANCES LOUISE MCDONALD "Fran" Holyoke

"Everything that is exquisite hides itself."—Roux

Characteristic: Modesty

Fran has that quiet but attractive way of making friends.
Commuters' Club (2) (3), Minstrel Show (3), Dickinson Hall (1), Bridge Club (1), W. A. A. (1) (2) (3), Recording Secretary (1), Treasurer (3), Hockey (1) (3), Basketball (1) (2) (3), Head of Minor Sports (3), Winner Tenikoit doubles (2), May Day (2) (3), Literature Club (2) (3), Treasurer (2), President (3).

EILEEN FRANCES MAHAN Longmeadow

"It is a friendly heart that has plenty of friends."
—Thackeray

Characteristic: Friendliness

The success of the Commuters' Club has always been Eileen's objective.
Commuters' Club (1) (2) (3), President (3), Minstrel Show (1) (3), Vice-President of Class (1), Student Council (3), W. A. A. (1) (2) (3), Hockey (1) (3), Basketball (1) (2) (3), May Day (2) (3), Art Club (1) (2) (3), Secretary-Treasurer (1) (2), Literature Club (2) (3), Chairman Commuters' Dance (3).

DESOLINA G. MALERBA "Des" West Springfield

"No man is born without ambitious worldly desires."
—Carlyle

Characteristic: Studiousness

Des always uses her spare minutes to good advantage.
Commuters' Club (1) (2) (3), Minstrel (1), W. A. A. (1) (2) (3),Hockey (1) (3), May Day (2) (3), Winner Horseshoe Doubles (2), Literature Club (1).

THELMA E. MEADON "Thel" Westfield

"The Weapon with which she conquered all obstacles was patience, a necessary ingredient of genius."—Disraeli

Characteristic: Patience

Although Thelma has never made her sweet self very conspicuous, she has gained a great many friends.
Commuters' Club (1) (2) (3), Minstrel (3), W. A. A. (1) (2) (3), Recording Secretary (3), Hockey (1) (3), May Day (2) (3).

MARY T. PAIER West Springfield

"She knew her own way and sought it with tremendous persistence and astonishing success."—Bradford

Characteristic: Loyalty

We enjoy people who speak truthfully and sincerely.
Commuters' Club (1) (2) (3), Minstrel Show (1), W. A. A. (1) (2) (3), Hockey (1) (3), May Day (2) (3), Literature Club (1).

GERDA V. PEARSON Westfield

"Manners—the final and perfect flower of noble character."
—Winter.

Characteristic: Tranquillity

Gerda is rather quiet but she has a sunny disposition which is bound to bring her success.

Commuters' Club (1) (2) (3), Treasurer of Class (2), W. A. A. (1) (2) (3), Hockey (1) (3), May Day (2) (3), D. O. A. (2), Art Club (1) (2) (3).

MARY STUART PHELPS "Snooks" Southwick

"I take all knowledge to be my province."—Bacon

Characteristic: Brilliance

It must be a great feeling, Mary, to be able to talk on any subject.

Commuters' Club (1) (2) (3), W. A. A. (1) (2) (3), Hockey (3), Basketball (1) (2) (3), May Day (2) (3), D. O. A. (2) (3), Vice-President (2), President (3), Literature Club (2) (3), Magazine Staff (2), Class Prophetess (3).

LEPHA CELIA PLOUF "Lee" Westfield

"The joy of youth and health her eyes displayed and ease of heart her every look conveyed."

Characteristic: Frankness

If you want to know the truth, ask Lepha.

Commuters' Club (1) (2) (3), Minstrel (1), W. A. A. (1) (2) (3), Basketball (1), May Day (2) (3), D. O. A. (2) (3), Literature Club (1).

ANNA N. PRZANOSKI "Ann" Westfield

"True to her word, her work, her friends."—Heath

Characteristic: Diligence

Ann always lives up to her motto "Business before pleasure." Commuters' Club (1) (2) (3), Minstrel Show (1), W. A. A. (1) (2) (3), Basketball (1) (2) (3), May Day (2) (3), Glee Club (3), Operetta (3), D. O. A. (2) (3), Treasurer (3), Art Club (2) (3), Literature Club (2), *Tekoa* Editor-in-Chief.

MARY ELIZABETH RISING Mundale

"Tranquil pleasures last the longest."—Bovee

Characteristic: Pleasantness

Whatever situation Mary is in, she is always pleasant. Commuters' Club (1) (2) (3), W. A. A. (1) (2) (3), May Day (2) (3).

HELEN E. R. SCHENNA "Lyn" Westfield

"Memory is the treasury and guardian of all things."—Cicero

Characteristic: Ability to remember.

Remembering historical dates is no feat for Helen.

Commuters' Club (1) (2) (3), W. A. A. (1) (2) (3), May Day (2) (3), Literature Club (2).

DOROTHY SCHRADER "Dot" Springfield

"Why should she talk, whose presence lends a grace to every table where she shows her face."—Holmes

Characteristic: Demureness

Beauty brings sunshine to a class room.

Commuters' Club (3), W. A. A. (3), May Day (3), Castleton Glee Club (1) (2), Castleton Student Council (2), Manager Winter Sports (2), C. N. S. Players (2), Senior Prom Committee (2).

ELIZABETH ABBY WYMAN "Betty" Westfield

"Good manners and good morals
Are sworn friends and firm allies."
—Bremer

Characteristic: Courtesy

We can always rely on Betty to volunteer for a special assignment, especially in Lit.
Commuters' Club (1) (2) (3), Minstrel Show (1), W. A. A. (1) (2) (3), May Day (2) (3), Glee Club (1) (2) (3), Operetta (1) (2) (3), D. O. A. (1) (2) (3), Debating Club (1), Assistant Business Manager Magazine (2), Historian (3).

JULIA THERESA ZAJCHOWSKA "Julie" Chicopee

"They are never alone that are accompanied by noble thought."—Sidney

Characteristic: Earnestness

Julia is an excellent student, especially in science and literature.

Commuters' Club (1) (2) (3), W. A. A. (1) (2) (3), May Day (2) (3), Literature Club (2) (3), Class Will (3).

ADELLA HELEN ZUKOWSKI "Del" Chicopee

"High flights she had and wit at will
And so her tongue lay seldom still."
—Holland

Characteristic: Optimism

There is never silence when Del's around.

Commuters' Club (1) (2) (3), W. A. A. (1) (2) (3), May Day (2) (3), Literature Club (2).

Class Celebrities

1. Has done most for class ..... MARION LYNCH
2. Has done most for college ..... ELIZABETH BRYAN
3. Most popular ..... MARGARET MITCHELL
4. Most brilliant ..... MARY PHELPS
5. Most business-like ..... LORRAINE BRONNER
6. Most serious ..... JULIA ZAJCHOWSKA
7. Class grind ..... ELIZABETH LANGWORTHY
8. Best all-round ..... MARGARET MITCHELL
9. Best Mixer ..... GERTRUDE BOYER
10. Prima Donna ..... ALICE KNICKERBOCKER
11. Artist ..... WANDA KIESZNOWSKI
12. Athlete ..... MARGARET MITCHELL
13. Fashion plate ..... HELEN JONES
14. Best looking ..... DOROTHY SCHRADER
15. Coquette ..... LOUISE HAGEN
16. Bluffer ..... LEPHA PLOUF
17. Man hater ..... MARY PAIER
18. Sweetest ..... ELIZABETH BRYAN
19. Wittiest ..... GERTRUDE BOYER
20. Peppiest ..... GERTRUDE BOYER
21. Most sophisticated ..... MARGARET HARTT
22. Class Baby ..... MARJORIE FALVEY

Junior Class, 1932-1933

Bancroft, Dorothea	21 Homecrest Street, Longmeadow
Benedict, Gladys M.	30 Maple Terrace, West Springfield
Boyer, M. Gertrude	Middlefield
Brick, Anna F.	8 Fowler Avenue, Westfield
Bronner, Lorraine C.	201 Woodmont Street, West Springfield
Bryan, Elizabeth A.	26 Chestnut Street, Westfield
Carmel, Alice M.	274 South Street, Holyoke
DelDotto, Florence M.	94 Orange Street, Springfield
Dineen, Alice C.	96 White Street, Westfield
Falvey, Marjorie E.	63 Homestead Boulevard, Longmeadow
Fleming, Marjorie L.	632 Chicopee Street, Willimanett
Fournier, Mary J.	7 Ashley Street, Westfield
Gajda, Albina G.	268 Hampden Street, Chicopee
Hagen, M. Louise R.	31 Prospect Street, Westfield
Hartt, Margaret B.	32 Orlando Street, Springfield
Jones, Helen E.	14 Madison Street, Westfield
Kiesznowski, Wanda B.	12 Woodmont Street, Westfield
Knickerbocker, Alice G.	109 Carson Avenue, Dalton
Langworthy, Elizabeth M.	R. F. D. No. 3, Chester
Leary, Margaret M.	40 Pearl Street, Holyoke
Lynch, Marion T.	105 Dawes Street, Springfield
McDonald, Frances	266 Pine Street, Holyoke
Mahan, Eileen F.	40 Nevins Avenue, Longmeadow
Malerba, Desolina	15 Greenleaf Avenue, West Springfield
Meadon, Thelma	34 East Silver Street, Westfield
Mitchell, Margaret	812 Carew Street, Springfield
Paier, Mary T.	28 Belle Avenue, West Springfield
Pearson, Gerda V.	11 Ashley Street, Westfield
Phelps, Mary S.	Southwick
Plouf, Lepha C.	Blandford
Przanoski, Anna N.	94 George Street, Westfield
Rising, Mary E.	Northwest Road, Mundale
Schenna, Helen E. R.	16 Parker Avenue, Westfield
Schrader, Dorothy E.	24 Larkspur Street, Springfield
Wyman, Elizabeth A.	74 Highland Avenue, Westfield
Zajchowska, Julia T.	10 Nonotuck Avenue, Chicopee
Zukowski, Adella H.	312 Chicopee Street, Chicopee

History of the Class of 1933

LOOKING over these familiar halls as we are about to leave them, it seems utterly impossible that once they appeared so formidable to us, and that we actually got lost dozens of times before we found Mrs. Winslow's room, Miss Fickett's, and the others. When we finally reached the stage in which we could find the room for our next class in the prescribed ten minutes, the upper classmen thought it well to decorate us in a manner becoming to those of such low degree. For two weeks, then, we wore green bows straight on top of our heads, bowed to the upper classmen, opened doors for them, did not use the mirror in the locker-room, came in the back door used by the first-grade children, and left the building by the faculty entrance.

We then attended a Get-Acquainted Party at which, we still strongly suspect, there was a great deal more laughing than we did. At any rate, we were formally introduced to the whole faculty and the Training School teachers. How could we remember so many! But, strange as it may be, we know them all now. There were five dances this year which we greatly enjoyed. In the operetta our class was well represented. Then came the Commuters' Club Minstrel Show, and again the Freshmen carride away some of the laurels.

Our first Teachers' Convention! We were real teachers now, we thought, and with much dignity, as befitted prospective teachers, we appeared in Springfield that October morning prepared for anything. We listened dutifully and prepared our notes for questions in classes later. For several years previous, a Forum had been held each year with Fitchburg and Bridgewater Normal Schools. A representative was chosen from each school to meet the other representatives. Here, again, a Freshman came to the fore. Since then, the Forum has not been continued. This year, as our Henry Todd lecturer, we heard Lorado Taft, the noted sculptor. This lecture was exceedingly interesting and instructive.

One September morning, in 1931, we entered Normal School as Sophomores. It now became our pleasure to renew old acquaintances, and to watch the Freshmen struggle through their first days here.

This year we had several dances, the Commuters' Club also giving a dance instead of its usual Minstrel Show. We had the privilege of hearing two most interesting lecturers, one of which was Dr. George Römmert, who showed us slides of living microbes which were totally unaware that their private lives were being observed by a group of eagerly interested students. The other, our Henry Todd lecturer, was Dr. Albert Bushnell Hart, the famous historian.

In the history of the school this was an outstanding year, and we are glad to have been here. In the first place, we became the State Teachers College at Westfield on April 1, 1932. This year also marked the introduction of the four-year Junior High School course leading to a degree. One other important thing—we received our first period of training. Will we ever forget the panic when we stood up to teach our first lesson?

One sad spot stands out on that bright year—the death of Miss Eliza Converse. We had not, as yet, known her well, but we felt her loss, and went about our work quietly for a few days as a tribute to her.

And now our last year! Our last period of training came and went. Dances, the operetta, the Commuters' Club Minstrel Show, and other club activities took their turn in the spotlight. Another milestone in the history of the College is found in the introduction of the Senior year of the four-year elementary course leading to the degree of Bachelor of Science in Education. The Seniors appeared about the first of March in their caps and gowns, and continued to wear them on all important occasions. Last April, the first, was important, and so is this one, for on the first of April in 1933, our college registrar, Miss Ida R. Abrams, was married. We wish her the greatest possible happiness in her new venture.

Then, for the last time, the Inter-Class Promenade, Class Day, Vespers, our Class Banquet, and Gradution.

Now has come the end of training and the commencement of service.

Respectfully submitted,

ELIZABETH A. WYMAN.

The Will

IN THE course of intellectual events, it becomes necessary for the graduates of State Teachers College to dissolve the educational bands which have connected them with another, and to assume, among the intellectual powers of the earth, the separate and equal station to which the Laws of Nature and of Nature's God entitle them.

We hold these truths to be self-evident: that not all State Teachers College students are equal, that graduates of State Teachers College have been endowed by their Creator with certain unalienable Rights, that among these are Life, Liberty, Intellectual Capacity, Respect from Undergraduates, and a Pursuit of Happiness.

A decent respect to the opinions of faculty and students requires that we leave a certain few articles as tokens of our separation.

We hereby duly declare, ordain, assign, and bequeath, as the party of the first part to the party of the second part, that the party of the second part receives from the party of the first part, the following articles:

ARTICLE I. To Dr. Russell, a set of squeakless chairs in order that he may not know when the students are adjusting themselves for one of his short talks.

ARTICLE II. To Mrs. Winslow, a phonetic-ometer to be used by those who cannot reproduce the vowel consonant sounds after the first hearing.

ARTICLE III. To Miss Lammers, an inexhaustible supply of fox-trot records in order that the tap dancing class may continue when one of these disappears.

ARTICLE IV. To Mr. Patterson, a set of longer tables so that he may have more room for "laying on the table" the unsettled disputes.

ARTICLE V. To Miss Snow, a padlock on all removable art materials.

ARTICLE VI. To Miss Tobey, the position as head of the school detective agency because of her skill in questioning and her unequalled ability in obtaining the desired answers by asking the same question persistently.

ARTICLE VII. To Miss Pratt, a robot to take charge of the library when her services are demanded elsewhere.

ARTICLE VIII. To Mr. Sawyier, a room made of slate where he may write to his heart's content.

ARTICLE IX. To Miss Fickett, a device whereby she can tell what members of the Junior Class have leisure time and so give only them the larger assignment.

ARTICLE X. To Mr. Hawley, glossaries of his terminology to be distributed among the dumbfounded students in order to illuminate them.

ARTICLE XI. To Dr. Haupt, who is responsible for making us so scientific-minded, an automatic recorder, "mebbe", for the I-don't-knows.

ARTICLE XII. To Miss Abrams, self-selling tickets which will take care of the impatient commuters.

ARTICLE XIII. To Miss St. Claire, an Austin, in order that she may cover the distance between the State Teachers College and the Training School much more quickly and comfortably.

ARTICLE XIV. To Mrs. Loker, a set of rubber stairs for the exclusive use of Juniors descending after a strenuous period of tap dancing in order that the tranquility and solemnity of the dormitory may not be disturbed.

ARTICLE XV. To Dr. Crutsinger, the ability to guide our inferior prospective teachers to success

ARTICLE XVI. To the Training School Faculty, the extra-ordinary ability to give the most unsatisfactory criticisms in the most satisfactory way.

ARTICLE XVII. Miss Bryan leaves to the next President of the Student Council a lever long enough to silence every garrulous student and thus, as Archimedes said, move the universe.

ARTICLE XVIII. Miss Lynch leaves to her successor her inspiring leadership.

ARTICLE XIX. Miss Boyer leaves her vim and vigor to the next most vigorous student.

ARTICLE XX. To the Sophomores, a spirit of co-operation with the upper classmen and intelligence enough to understand the marking system before they graduate.

ARTICLE XXI. To the Freshmen, an abundance of square hats. We know that blocks of wood should not be exposed to rain, sleet, and woodpeckers. We believe that when you save the surface you save all that may be possibly developed into a brain.

THE CLASS OF 1933.

Witnesses:—

JULIA ZAJCHOWSKA
ALBINA GAJDA
HELEN SCHENNA

SENIOR CLASS

Senior Class, 1932-1933

Bahleda, Helen V.	5 South Street, Westfield
Bergmann, Anna E.	16 Princeton Street, Westfield
Boyce, Kathleen A.	96 Russell Road, Westfield
Clifford, Margaret L.	12 Linden Street, Northampton
Cusack, Margaret M.	42 King Street, Westfield
Devine, Esther	55 Fuller Street, Chicopee Falls
Falk, Sophie	1519 Dwight Street, Springfield
Foley, Elizabeth F.	18 Goodrich Street, Springfield
Hartwell, Charlotte F.	42 Worthen Street, West Springfield
Houlihan, Elizabeth P.	29 Murray Hill Avenue, Springfied
Keenan, Margaret M.	735 Belmont Avenue, Springfield
Kuczynski, Mary K.	93 White Street, Westfield
LaRose, Helen B.	15 Windsor Street, Springfield
Lee, Mary E.	11 Adams Street, Westfield
Lesniak, Jennie B.	119 Highland Avenue, Westfield
Linehan, Frances I.	148 Western Avenue, Westfield
Lucia, Julia M.	6½ Ford Avenue, Westfield
Manning, Mae G.	26 Crown Street, Westfield
Murphy, Mary V.	474 Maple Street, Holyoke
Noonan,Margaret M.	1970 Riverside St., West Springfield
O'Connor, Agnes T.	34 High Street, West Springfield
Ominsky, Rose	439 Hillside Avenue, Holyoke
Orlen, Evelyn R.	761 King Street, Holyoke
Robinson, Mary	99 Commonwealth Avenue, Springfield
Rose, Frances G.	7 Sorrento Street, Springfield
Shurtleff, Jean B.	132 West Silver Street, Westfield
Terwilliger, Esther A.	2 Gold Street, Westfield
Wilson, Ada J.	51 Washington Street, Westfield

Members of this class for a part of the year:

Devine, Helen M.	2 Parker Avenue, Westfield
Donald, Annie E.	5 Dartmouth Street, Westfield
Giles, Elizabeth G.	20 Colonial Avenue, Springfield
Hansen, Dorothy E.	5 West School Street, Westfield
Nelson, Ellen J.	60 West Silver Street, Westfield

SOPHOMORE CLASS

Sophomore Class, 1932-1933

Aldrich, May F.	Granville Center
Baker, Beatrice O.	4 Gillette Avenue, Westfield
Barberis, Anna C.	34 Lombard Street, Springfield
Bartlett, Marjorie G.	Worthington
Bell, E. Rosena	Chester
Braun, Gladys J.	132 Wahconah Street, Pittsfield
Brown, Mary M.	17 Everett Street, Easthampton
Buijnowski, Emilia	11 Hamlin Place, Westfield
Burke, Gertrude A.	Woronoco
Castle, Edith E.	73 Oak Street, Springfield
Chriscolo, Julia R.	Suffield Street, Agawam
Corcoran, Catherine M.	36 Allen Avenue, Westfield
Cowan, Grace E.	174 Sugar Loaf Street, South Deerfield
Crowley, Evelyn	255 Suffolk Street, Holyoke
Demyttenaere, Aline M.	96 Wisteria Street, West Springfield
Devine, Catherine R.	6 Morris Avenue, Westfield
Doyle, Anna M.	27 Center Street, Florence
Drummond, Marie E.	48 Windsor Street, Springfield
Durbin, Helen L.	23 Reservoir Street, Leeds
Egan, Grace M.	5 Murray Street, Westfield
Fernald, Marjorie A.	31 Itendale Street, Springfield
Gay, May I.	Gay Avenue, Thorndike
Graves, S. Caroline	236 Grove Street, Northampton
Henderson, Elizabeth	439 Franklin Street, Springfield
Henderson, Regina T.	36 Underwood Street, Springfield
Jackson, Florence C.	240 Eastern Avenue, Springfield
Jegelwicz, Evelyn H.	65 Meadow Street, Westfield
Johnson, Anna E.	Valley Terrace, West Springfield
Katcher, Beatrice	83 Groveland Street, Springfield
Kelliher, Catherine E.	118 Wait Street, Springfield
Kellogg, Almeda B.	Glastonbury, Connecticut
Kelso, Ruth E.	Montgomery
Kirby, K. Elizabeth	Maple Street, Huntington
LaFreniere, Evelyn B.	84 Monroe Street, Chicopee Falls
LaRose, Anna E.	15 Windsor Street, Springfield
Leibling, Vivian	150 Layfred Terrace, Springfield
Lenhart, Marguerite J.	256 Grove Street, Chicopee Falls
McCarthy, Marguerite M.	38 Homer Street, Springfield
McKissick, Gertrude W.	431 Montcalm Street, Fairview
McMahon, Rose C.	52 Worthen Street, West Springfield
Matzke, Lillian M.	637 Bridge Street, Holyoke
Methot, Lillian C.	14 Carew Street, South Hadley Falls
Monahan, Mary C.	46 West School Street, Westfield
Nadle, Alice C.	35 Andrew Street, Springfield
Plouffe, Vivian I.	25 Medford Street, Chicopee Falls
Pomerantz, Miriam	40 Mooreland Street, Springfield
Prifti, Alexandria	Box 71, Southwick
Reavey, M. Ruth	73 Girard Avenue, Springfield
Richard, Dorothy E.	11 Murray Hill Avenue, Springfield
St. Clair, Lillian E.	R. F. D. No. 1, Palmer
Sanders, Katherine M.	18 Wright Street, Easthampton
Scagliarini, Florence M.	10 Littleton Street, Springfield
Shinofsky, Albina M.	19 Schuyler Street, Springfield
Suher, Dora S.	1589 Dwight Street, Springfield
Sullivan, Miriam I.	55 Burton Street, Springfield
Swartz, Betty M.	280 Bradford Street, Pittsfield
Turner, Iva I.	Chester
Walker, Virginia E.	180 Albemarle Street, Springfield
Wallace, Edith A.	Stony Hill Road, Wilbraham
Wentzel, Doris M.	44 Elizabeth Street, Northampton

Members of this class for a part of the year:

Goepfert, Leone A.	Southampton
Ryan, Josephine A.	45 Springside Avenue, Pittsfield

FRESHMAN CLASS

Freshman Class, 1932-1933

Acker, Eleanor M.	23 Dawes Street, Springfield
Ahlfors, Irja V.	Chester
Baker, Helen R.	118 Ashley Street, West Springfield
Balcerzewski, Stacia A.	11 Fowler Street, Westfield
Barnes, Frieda J.	125 Roseland Street, Springfield
Bass, Henrietta	136 Bradford Street, Pittsfield
Bean, Pearl E.	1730 Main Street, Agawam
Bennett, Marion A.	Holland
Benoit, Eugenie B.	49 Hilton Street, Chicopee Falls
Bessette, M. Antoinette	34 Tribly Avenue, Aldenville
Blanan, Rita P.	89 Taylor Street, Chicopee Falls
Burke, Grace C.	181 Broadway, Chicopee Falls
Burnett, Dorothy M.	25 Searle Avenue, Easthampton
Busansky, Edith	388 Carew Street, Springfield
Carlson, Mildred J.	27 East Silver Street, Westfield
Carroll, Madeline	1475 Dwight Street, Holyoke
Carty, Anne T.	Lenox Dale
Crean, Elizabeth L.	15 Morris Street, Westfield
Cronin, Anna H.	54 Nonotuck Street, Holyoke
Dickerman. Barbara S.	319 State Street, Springfield
Eagan, Eileen T.	5 Glendell Terrace, Springfield
Enright, Elizabeth	71 Elmwood Avenue, West Springfield
Fielding, Ruth F.	35 Brookline Avenue, Westfield
Fox, Florence L.	155 Franklin Street, Westfield
Gaynor, Veronica K.	44 Maple Street, Randolph
Gilman, Dorothy F.	38 Thorndyke Street, Springfield
Gledhill, Marjorie M.	368 High Street, Dalton
Hamilton, Marion I.	140 Bellevue Street, West Roxbury
Harrington, Margaret M.	318 Williams Street, Pittsfield
Holt, Virginia E.	62 Stebbins Street, Springfield
Johnson, Mary T.	Crescent Mills, Huntington
Josko, Margaret M.	141 Warrenton Street, Springfield
Kos, Mary C.	Bondsville
Kurbitz, Ethel M.	45½ Armory Street, Springfield
Lamson, Della M.	24 Main Street, Agawam
Lester, Grace A.	Brimfield Road, Monson
Llewellyn, Mary E.	95 Cromwell Avenue, Pittsfield
Lyman, Ruth A.	336 Main Street, Easthampton
McCann, Ruth E.	92 Euclid Avenue, Springfield
Marshall, Muriel E.	107 Maryland Street, Springfield
Mazza, Santi M.	111 Andrew Street, Springfield
Neylon, K. Rita	83 Bowdoin Street, Springfield
Noble, Wilma B.	27 View Street, Dalton
O'Brien, Marjorie C.	Goodrich Street, Hinsdale
O'Connor, Mary E.	2 Morris Avenue, Westfield
Pallock, Sophie	76 Malden Street, Springfield
Pucilauskas, Annie J.	78 Blithewood Avenue, Worcester
Richard, Harriet M.	11 Murray Hill Avenue, Springfield
Richardson, Helen H.	62 Harvard Street, Springfield
Richardson, Margaret	577 Longmeadow Street, Longmeadow
Rintala, Gertrude L.	Chester
Rogers, Beatrice A.	15 Princeton Street, Westfield
Rouillard, Lillian B.	5 Cochran Street, Chicopee Falls
Rulnick, Vivian G.	151 Allyn Street, Holyoke
Rura, Wilhelmina I.	30 Cross Street, Westfield
Ryan, Rosemary P.	76 Union Street, Westfield
Salo, Tulip E.	Huntington Street, Chester
Scherwitzky, Marjorie L.	184 Northampton Avenue, Springfield
Sears, Frances M.	1659 Northampton Street, Holyoke
Serra, Mary C.	43 Wait Street, Springfield
Shapiro, Rose	38 Algonquin Street, Springfield
Shea, Margaret M.	393 Sherman Avenue, Chicopee
Statkun, Jennie A.	Suffield Street, Agawam
Sullivan, Grace E.	35 Notre Dame Street. Westfield
Wall, Roberta H.	38 Greenwich Street, Springfield
Warner, Ruth T.	7 Avery Street, Westfield
Welch, Mary M.	110 Main Street, Westfield
Whelan, Bernice E.	47 Huntington Street, Springfield
Williams, Gladys M.	Chester

Members of this class for a part of the year:

Fournier, Celestine	185 South Westfield Street, Feeding Hills
Gage, Barbara	171 West School Street, Westfield

Social Calendar

1930

Sept. 16—We, the class, became members of the Westfield State Teachers College.

Sept. 18 — The "Get-acquainted Party". We were escorted by the Seniors and introduced to the Faculty.

Oct. 20—An illustrated lecture on "Birds" was given by Mr. L. R. Talbot, educational field agent of the Massachusetts Audubon Society and National Association of Audubon Societies.

Oct. 21—Play Day. The High School students were invited.

Oct. 30—The Hallowe'en Party. Following a buffet luncheon served at the dormitory an entertainment was presented at the college.

Dec. 5—The W. A. A. Dance. Our Assembly Hall was attractively decorated with Indians.

Dec. 22—The Christmas Party. A play entitled, "The Christmas Spirit" was presented by the D. O. A.

1931

Jan. 29-30—Glee Club presented the operatta, "Hearts and Blossoms."

Feb. 5—A sleigh ride was held for the school,—such a happy crowd laughing and singing

Feb. 13—The Commuter's Dance.

March 9.—The D. O. A. and the Mandolin Club held an open meeting.

March 23—Lorado Taft, Chicago sculptor, gave the annual Todd lecture.

March 25—A Fashion Show sponsored by the D. O. A. and the W. A. A.

April 10.—Forum. "The Comparative Value of City and Rural Schools" was the subject.

April 16—A Minstrel Show by the Commuters' Club.

April 24—Tekoa Dance. Our Assembly Hall was transformed into a May Day Festival.

May 15—The "Dorm" Dance. An informal but delightful affair at the dormitory.

May 21—Class Competition Plays. The Seniors presented "The Land of Heart's Desire" by W. B. Yeats, and the Juniors presented "The Beauty and the Jacobin" by B. Tarrington.

May 23—Twenty-ninth Triennial. Gov. Ely delivered the address.

June 5—Student Council Promenade.

June 7 — Vesper Sunday. Dr. Charles Russell gave the address.

June 9—Glee Club Concert. Mr. George B. Dowd assisted.

June 12—Graduation. The address was given by Mr. James J. Quinn, Superintendent of Schools, Winchester, Massachusetts.

Sept. 15—Beginning of the four year course. Westfield Normal School became a degree-granting institution.

Sept. 29 — The "Get-acquainted Party." The Freshmen were escorted by the Seniors and introduced to the Faculty. The Seniors entertained with a delightful program, after which refreshments were served.

Oct. 27—The Hallow'en Party. A march was held up from the old gym through darkened corridors. Dancing followed—music being furnished by our new victrola-radio.

Oct. 30—Meeting of the Hampden County Teachers' Association.

Dec. 2—School Hygiene Conference.

Dec. 4-5—Annual Athletic Conference of Massachusetts State Teachers Colleges.

Dec. 22—The Christmas Party. The D. O. A. presented a short play, "The Birds' Christmas Carol."

Dec. 23—Chrismas Assembly sponsored by the Art Club and the Glee Club.

1932

Jan. 15—Inter-Class Promenade. Unique decorations—Japanese!

Feb. 4-5—"The Dragon of Wu Foo", an operetta given by the Glee Club.

Feb. 10-11—Vermont visitors came to study the program of individual instruction in our rural schools.

Feb. 25—Dr. George Römmert, an eminent German scientist gave an illustrated lecture on "The Wonders of an Unseen World."

March 11—Henry Todd lecture. Dr. Albert Bushnell Hart, historian of the United States George Washington Bicentennial Commission, lectured on "George Washington the Schoolmaster of the Nation."

April 1—The Commuters' Dance.

April 11-15—Young Teachers' Conference.

April 14—Costume Recital by Berthe-Hébert.

April 27—The Art Club sponsored a series of living pictures.

May 13—The "Dorm Dance."

May 26—May Day; a colorful and thrilling pageant sponsored by the W. A. A.

June 10—Student Council Promenade.

June 12—Vesper Sunday. The address was delivered by James Earl Russell, Dean Emeritus of Teachers College, Columbia University.

June 14—Glee Club Concert. The assisting artist was Mr. Malcolm Knott.

June 16—Graduation. The speaker was Dr. Livingston C. Lord, President of the State Teachers College at Charleston, Illionis.

Sept. 14—Four classes this year, and we are still Juniors.

Sept. 22 — The "Get-acquainted Party." With the aid of the Seniors we escorted the large freshman class, and introduced them to the Faculty. An entertaining program was given by the D. O. A., and of course, there were refreshments.

Oct. 30—The Hallowe'en Party. There were marches up from the old gym through the halls. Prizes were awarded for the most original costumes. Dancing followed.

Nov. 18—The W. A. A. Dance. Depression—no decorations!

Dec. 2—The "Dorm" Dance.

Dec. 20-22—Art Club Fair.

Dec. 22—The Christmas Party. A buffet luncheon at the dormitory was followed by an entertainment at the college sponsored by the D. O. A. The play presented was "The Last Christmas."

Dec. 23—Christmas Assembly given by the Glee Club.

1933

Jan. 13—Inter-Class Promenade. Our Assembly Hall had been attractively transformed into a winter scene.

Feb. 10—Commuters held a Valentine dance.

Feb. 23—Operetta. "The Lucky Jade" presented by the Glee Club.

March 15—An illustrated lecture on Hawaii and Honolulu was given by Judge Robert C. Parker.

March 22—An open meeting of the Mandolin Club and the D. O. A.

March 29 — The "Evolution of Sport-costumes" was presented by W. A. A. models.

April 18 — Todd lecture. Dr. George E. Vincent spoke on "Children versus Grown-ups."

April 18—"Dorm" House Party.

April 26—Fashion Show sponsored by the Art Club.

April 27—Minstrel Show by the Commuters' Club.

May 12—Tekoa Dance.

June 1 — Senior play — "Little Women."

May 24—May Day sponsored by the W. A. A.

June 9—Student Council Promenade.

June 11—Vesper Sunday.

June 12—Class Banquet.

Clubs

and Organizations

DICKINSON HALL

DICKINSON HALL GIRLS

Student Council

President ..... Elizabeth Bryan

Treasurer ..... Lorraine Bronner

President of Senior Class	Mae Manning
President of Junior Class	Marion Lynch
President of Sophomore Class	Catherine Devine
President of Freshman Class	Ethel Kurbitz
Social Chairman	Anna LaRose
Reereational Chairman	Florence Scagliarini
President of Commuters' Club	Eileen Mahan
Representative from Diekinson Hall	Margaret Leary

Student Government at Dickinson Hall

Chairman	Margaret Leary
Vice-Chairman	Gladys Braun
Secretary	Dorothy Richard
Treasurer	Margaret Harrington

THE HOUSE Committee is composed of four officers who direct student affairs at Dickinson Hall. Mass meetings are held every Monday, at which time the students propose for discussion any questions pertaining to dormitory activities. If a satisfactory decision cannot be reached in the meeting, it is left with the House Committee, who may obtain the advice of Dr. Russell and our matron, Mrs. Loker, with review by Dr. Russell. The social entertainments are planned by this committee. The main motive of dormitory student government is to provide for the welfare of all students living in the dormitory.

Tekoa Staff

FACULTY ADVISER M. Grace Fickett
EDITOR-IN-CHIEF Anna E. Bergmann
LITERARY EDITOR M. Ruth Reavey

SCHOOL NEWS
Jean B. Shurtleff
Elizabeth A. Bryan
Grace M. Egan
Muriel Marshall

ATHLETICS
Margaret Mitchell

CIRCULATION EDITOR
Miriam Pomerantz

ALUMNAE AND FACULTY
Julia M. Lucia
Helen E. Jones

YEAR BOOK COMMITTEE

ANNA N. PRZANOSKI
Chairman

LORRAINE C. BRONNER
Business Manager

ALICE M. CARMEL
Social Editor

MARGARET MITCHELL
Squibb Editor

WANDA KIESZNOWSKI
Art Editor

M. GERTRUDE BOYER
Photo Editor

MARY J. FOURNIER
Joke Editor

COMMUTERS' CLUB

Art Club

President, Wanda Kiesznowski
Faculty Adviser, Louise E. Snow

Vice-President Marie Drummond *Secretary-Treasurer* Rita Neylon

Helen Bahleda
Anna Bergmann
Kathleen Boyce
Gertrude Boyer
Mildred Carlson
Marie Drummond
Ruth Fielding
Regina Henderson
Margaret Josko
Wanda Kiesznowski
Elizabeth Langworthy
Helen LaRose
Eileen Mahan
Mae Manning
Rita Neylon
Vivian Plouffe
Anna Przanoski
Harriet Richard
Florence Scagliarini

Literature Club

President, FRANCES MCDONALD
Vice-President, HELEN DURBIN
Secretary-Treasurer, MARY SERRA
Faculty Adviser, M. GRACE FICKETT

Mary Brown
Mildred Carlson
Madelyn Carroll
Anne Carty
Helen Durbin
Ruth Fielding
Margaret Harrington
Evelyn Jegelwicz
Anna Johnson
Wanda Kiesznowski
Margaret Leary
Vivian Leibling
Marian Lynch
Eileen Mahan
Lillian Matzke
Frances McDonald
Gertrude McKissick
Margaret Mitchell
Rose Ominsky
Miriam Pomerantz
Alexandria Prifti
Annie Picilauskas
Lillian Rouillard
Mary Serra
Dora Suher
Julia Zajchowska

Glee Club

President, MIRIAM SULLIVAN *Vice-President,* EVELYN LAFRENIERE
Secretary-Treasurer, VIVIAN PLOUFFE *Librarian,* LILLIAN METHOT
Assistant Librarian, ALICE NADLE *Director,* EDWARD R. HAWLEY
Accompanist, GLADYS F. PRATT

First Sopranos
Helen Bahleda
Catherine Devine
Helen Durbin
Ruth Kelso
Evelyn LaFreniere
Anna LaRose
Margaret Leary
Marguerite Lenhart
Grace Lester
Mary Llewellyn
Marguerite McCarthy
Mary Monahan
Sophie Pollock
Anna Przanoski
Florence Scagliarini
Miriam Sullivan

Second Sopranos
Gertrude Burke
Anne Carty
Carol Graves
Marion Hamilton
Florence Jackson
Margaret Keenan
Almeda Kellogg
Alice Knickerbocker
Mary Kuczynski
Alice Nadle
Ruth Reavey
Helen Richardson
Beatrice Rogers

Altos
Anna Barberis
Marjorie Bartlett
Elizabeth Bryan
Alice Carmel
Louise Hagen
Margaret Hartt
Elizabeth Langworthy
Lillian Methot
Vivian Plouffe
Katherine Sanders
Esther Terwilliger
Iva Turner
Elizabeth Wyman

Delta Omicron Alpha

President, MARY PHELPS
Vice-President, ANNA LAROSE
Secretary, RUTH REAVEY
Treasurer, ANNA PRZANOSKI
FLORENCE SCAGLIARINI
Chairman of Dramatics,
Faculty Adviser, GLADYS F. PRATT

* A. Pennel
Anna Barberis
~~Elizabeth Bryan~~
Marie Drummond
~~Sophie Falk~~
Marjorie Fernald
* Louise Hagen
Margaret Hartt
Elizabeth Henderson
Evelyn Jegelwicz
~~Alice Knickerbocker~~
~~Elizabeth Langworthy~~
Anna LaRose
~~Julia Lucia~~
~~Rose Ominsky~~
* C. Devine
Dickerman
Donnellan
* Enright
* Ford

~~Evelyn Orlen~~
~~Lopha Plouf~~
Mary Phelps
Miriam Pomerantz
Alexandria Prifti
Anna Przanoski
Ruth Reavey
~~Mary Robinson~~
Florence Scagliarini
~~Jean Shurtleff~~
Miriam Sullivan
~~Esther Terwilliger~~
Elizabeth Wyman
Hamilton
Llewellyn
McCann
Marshall
Neylon
M. Richardson
Rulnick
* Ryan
* g. Sullivan

Terry
Atkinson

Women's Athletic Association

THE WOMEN'S Athletic Association is the only student organization sponsored by the student body that has a one hundred per cent membership.

To acquaint the Freshman with the organization Miss Lammers, the faculty adviser and the President explain the aims, activities and awards early in the school year. W. A. A. aims to cooperate with the Department of Physical Education in fostering activities to promote physical efficiency and establish a permanent interest in physical activities.

Different colored chevrons are given for participation in three-fourths of the regular practices in various activities, red chevrons for hockey, dark green for basketball, and yellow for baseball. Colored chevrons are also given for eight hours' practice per season in tennis, tenikoit, and horsehoes. Each first team player receives a block "W". If a girl makes any other first team, she is awarded a star. One hour's participation in any recognized activity is worth three points. A girl having 150 points is given a large blue chevron. A monogram W. A. A. is awarded for 375 points; the initials W. T. C. for 750 points; and an Old English W for 1500. This year for the first time a victory medal has been given for 2000 points.

Besides the personal awards a class award is given at the end of each year for class achievements in athletics. Each year the classes strive to place their numerals on the banner which hangs in the gymnasium. Banner representation is based on participation in sports and the winning of inter-class games.

This year W. A. A. sponsored field hockey, basketball, tournaments in tennis, tenikoit, and horseshoes, and the second annual May Day Pageant which consisted of three parts: the pageant, a Training School demonstration, and the finals in the tennis tournament.

The officers of the year are: President, Margaret Mitchell; Vice-President, Evelyn Jegelwicz; Treasurer, Frances McDonald; and Secretary, Mildred Carlson.

Sports

Hockey Tournament Line-ups

	Senior (Winning team)	*Junior*
CF	Keenan	Mitchell
LI	Donald	Langworthy
RI	Lee	Meadon
LW	Kuczynski	Przanoski
RW	Ominsky	McDonald
RH	Foley	Lynch
CH	Houlihan	Mahan
LH	O'Connor	Schenna
RF	Manning	Paier
LF	LaRose	Rising
G	Lucia	Phelpls
	Sophomore	*Freshman*
CF	LaRose	Statkun
LI	Drummond	Rura
RI	Chriscolo	Fielding
LW	Pomerantz	Warner
RW	Jegelwicz	McCann
RH	Henderson, E.	Kurbitz
CH	St. Clair	Enright
LH	Castle	Richardson, M.
RF	Demyttenaere	Carlson
LF	Devine	Balcerzewski
G	Scagliarini	Rogers
		Substitutes:
		Harrington
		Richard, H.
		Whelan

Basketball Line-ups

Junior

Forwards	McDonald Phelps	Guards	Boyer Mahan
Jumping Center	Mitchell	Side Center	Przanoski

Senior

Forwards	Kuczynski O'Connor	Guards	Keenan Lucia
Jumping Center	LaRose	Side Center	Noonan

Sophomore

Forwards	Drummond LaRose Substitute: Richard	Guards	Devine Henderson
Jumping Center	Scagliarini	Side Center	Pomerantz Substitute: Kelliher

Freshman

Forwards	Blanan Rura Substitute: Richardson, H	Guards	Busansky Johnson Substitute: Pallock
Jumping Center	Benoit	Side Center	Gaynor

AUTOGRAPHS

THE STERLING PRESS, INC.
WESTFIELD, MASS.